3610-47 3610-52 3610-62/63

3610-62/63 3610-52 3610-47

Euro-Cargo-S

Montageanleitung - Bitte aufbewahren
Installation instructions - please keep safe
Conserver les instructions de montage s.v.p.
Montagehandleiding goed bewaren
Si prega di conservare le istruzioni di montaggio
Por favor conserve las instrucciones para el montaje

Handelsübliche Reinigungsmittel verwenden.
Use general purpose cleaners.
Utiliser produits de nettoyage usuels.
In de handel verkrijgbare reinigungsmiddelen gebruiken.
Usare un detergente di tipo comune.
Utilizar medios de limpieza convencionales.

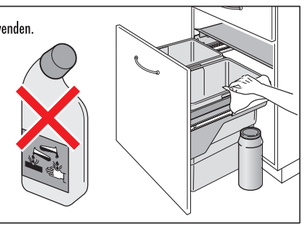

Hailo

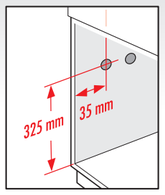

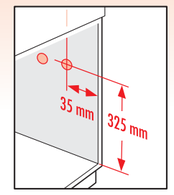

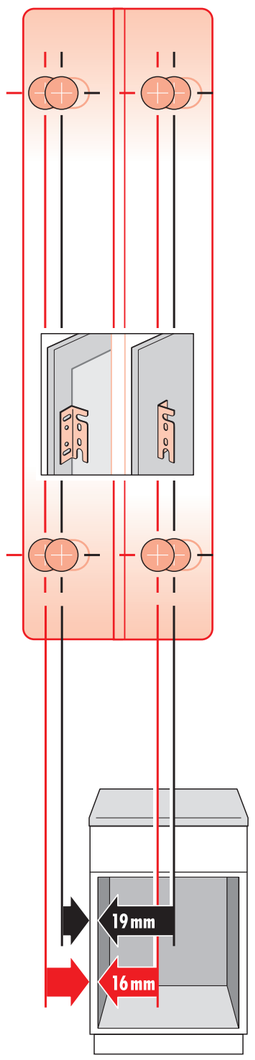

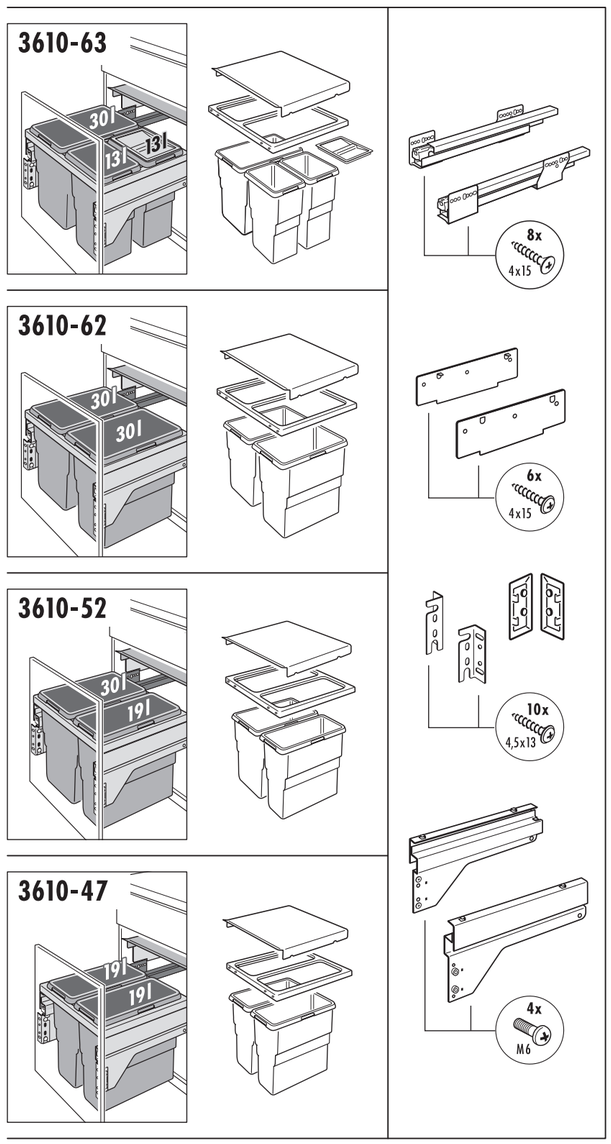

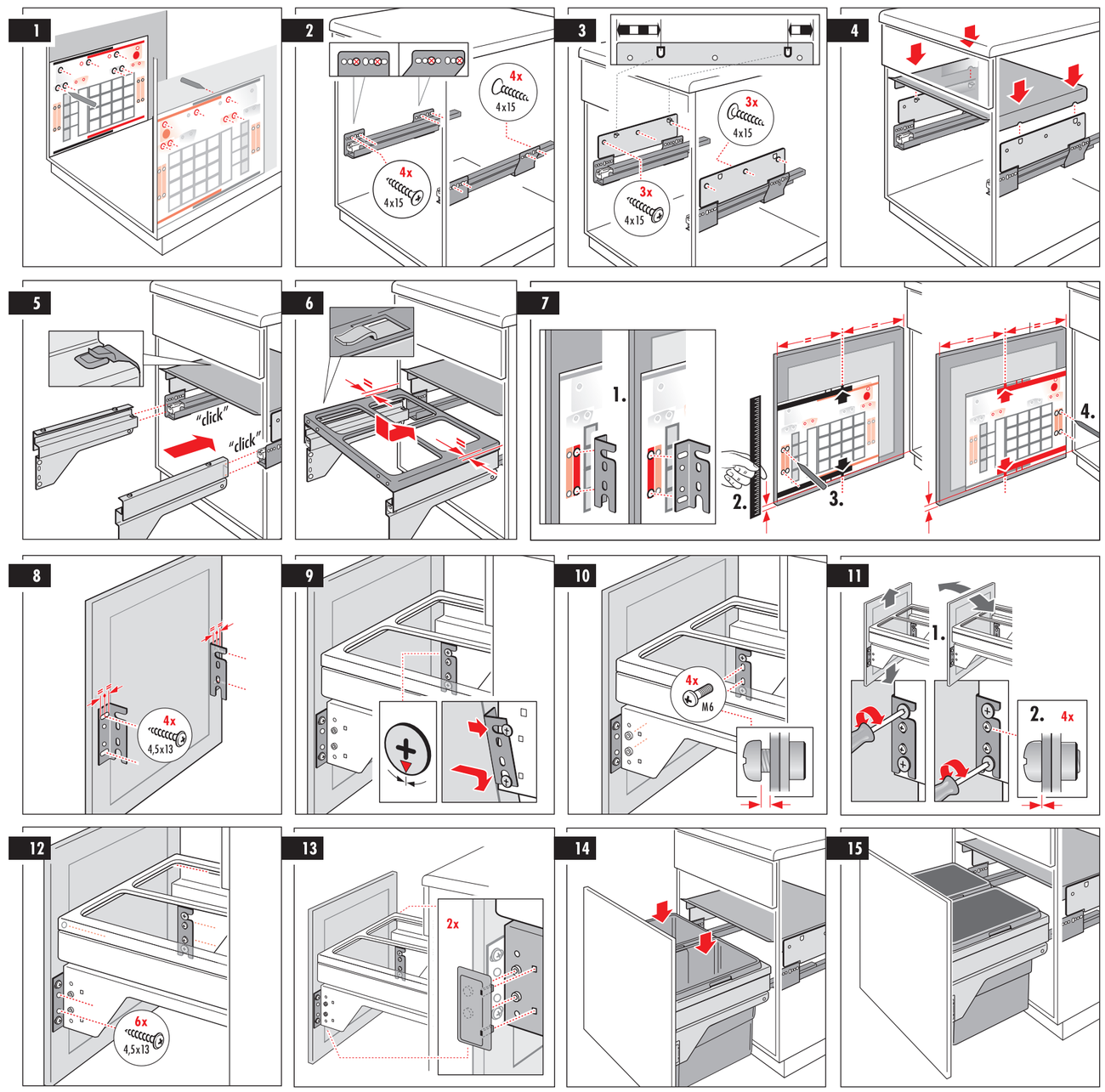

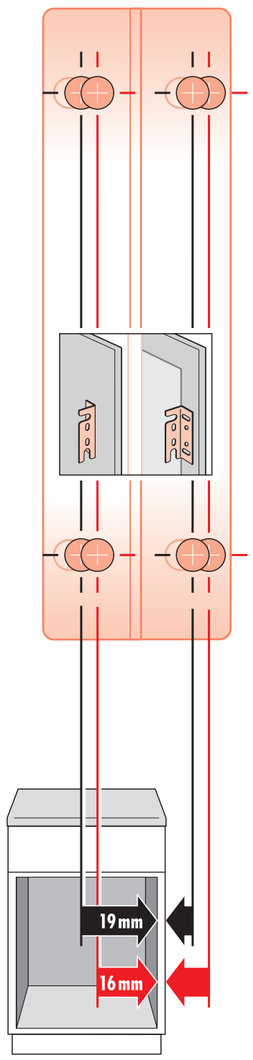

3610-62/63 3610-52 3610-47

3610-47 3610-52 3610-62/63

11104199 1010 • Technische Änderungen vorbehalten